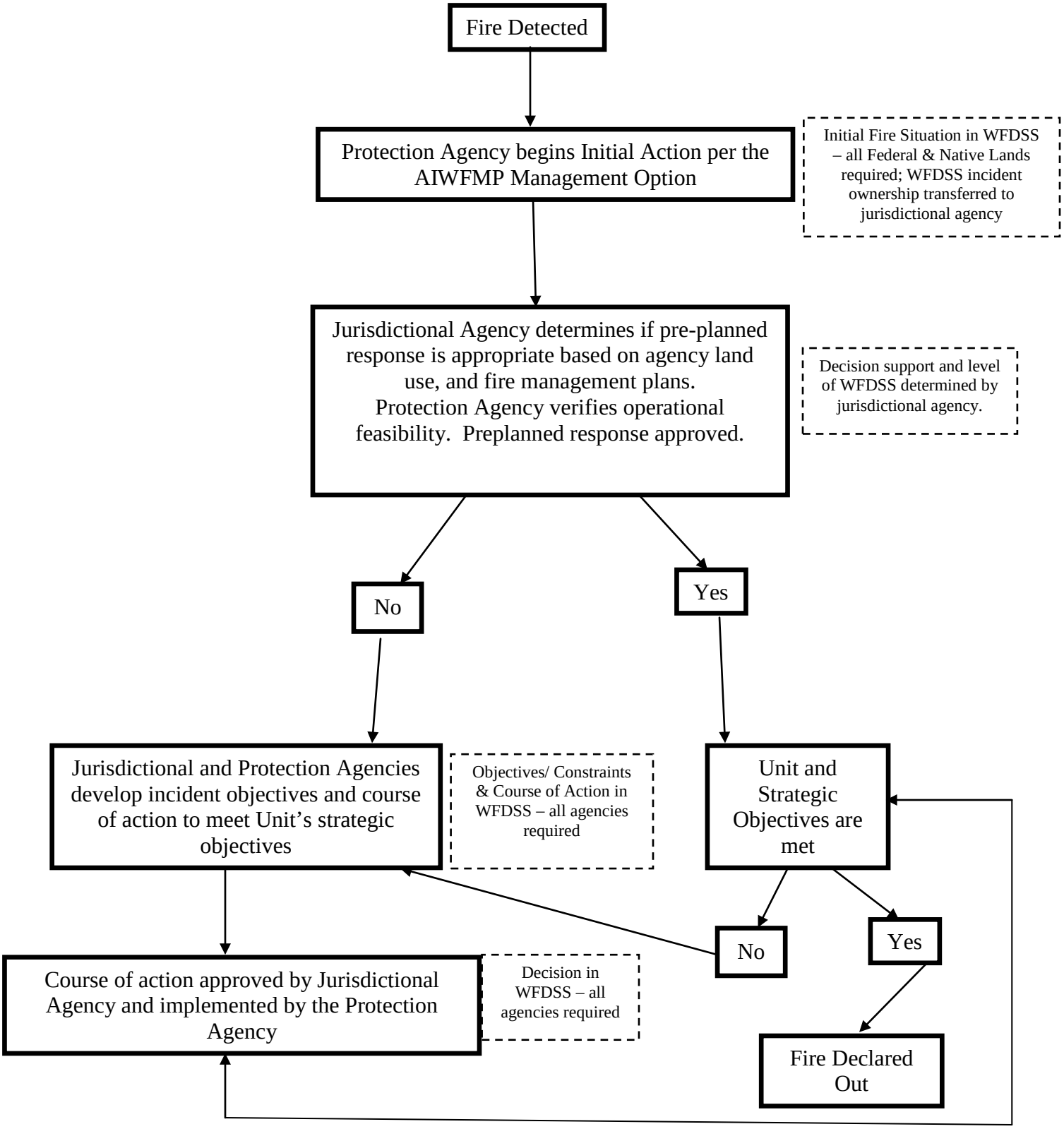Operational Decision Chart for All Management Options