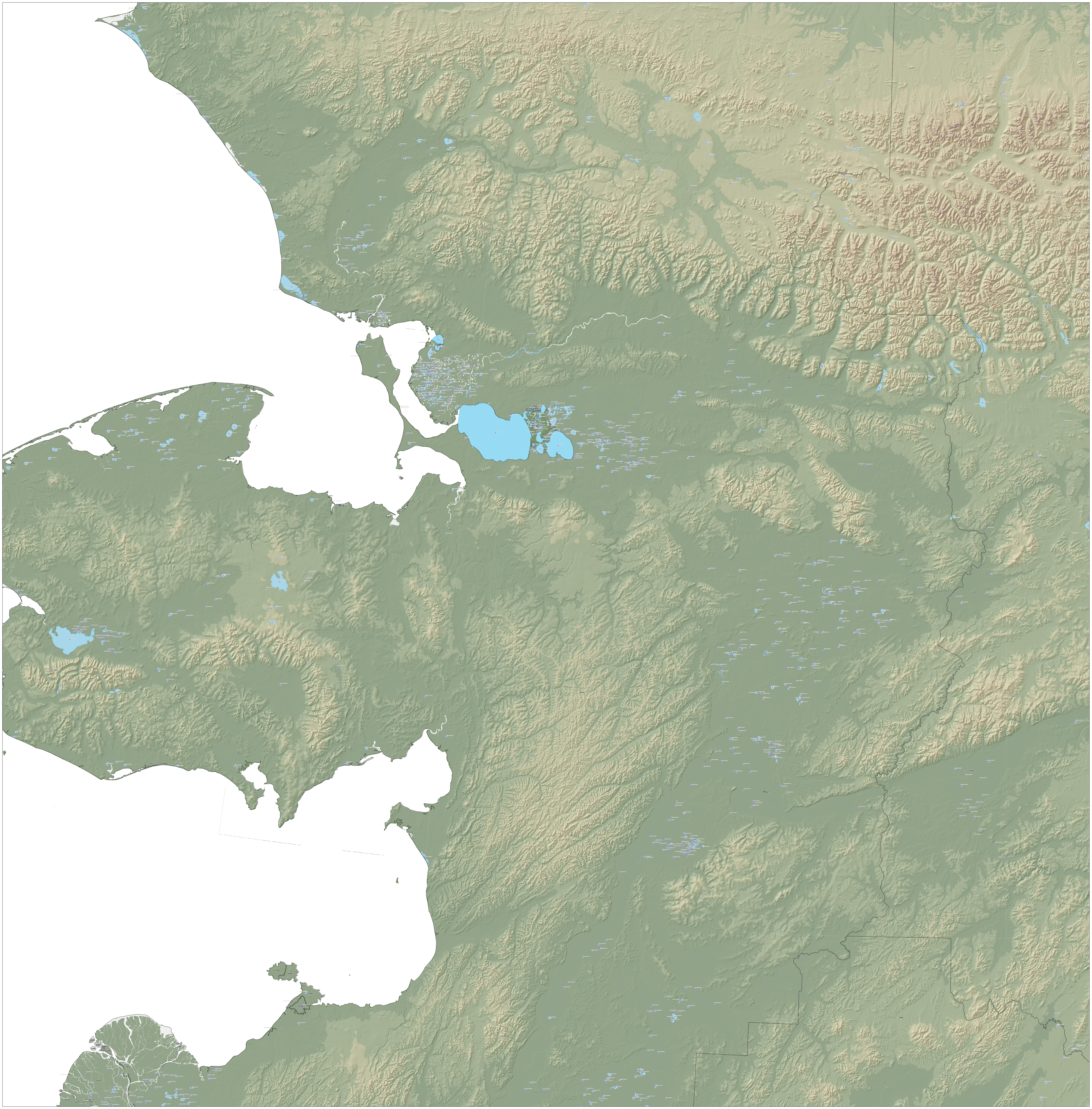

GAD
GAD
GAD
GAD