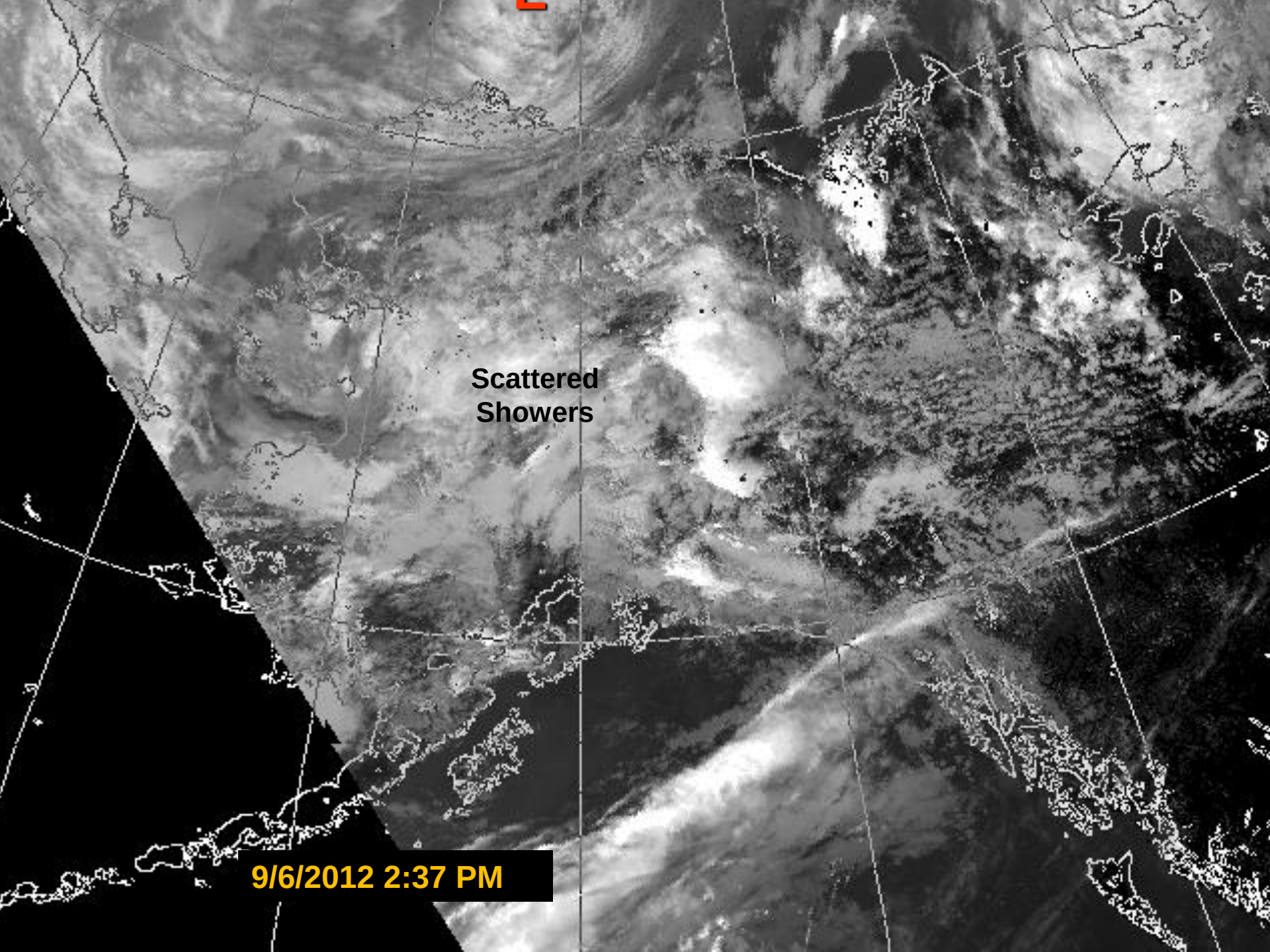
Scattered
Showers
9/6/2012 2:37 PM