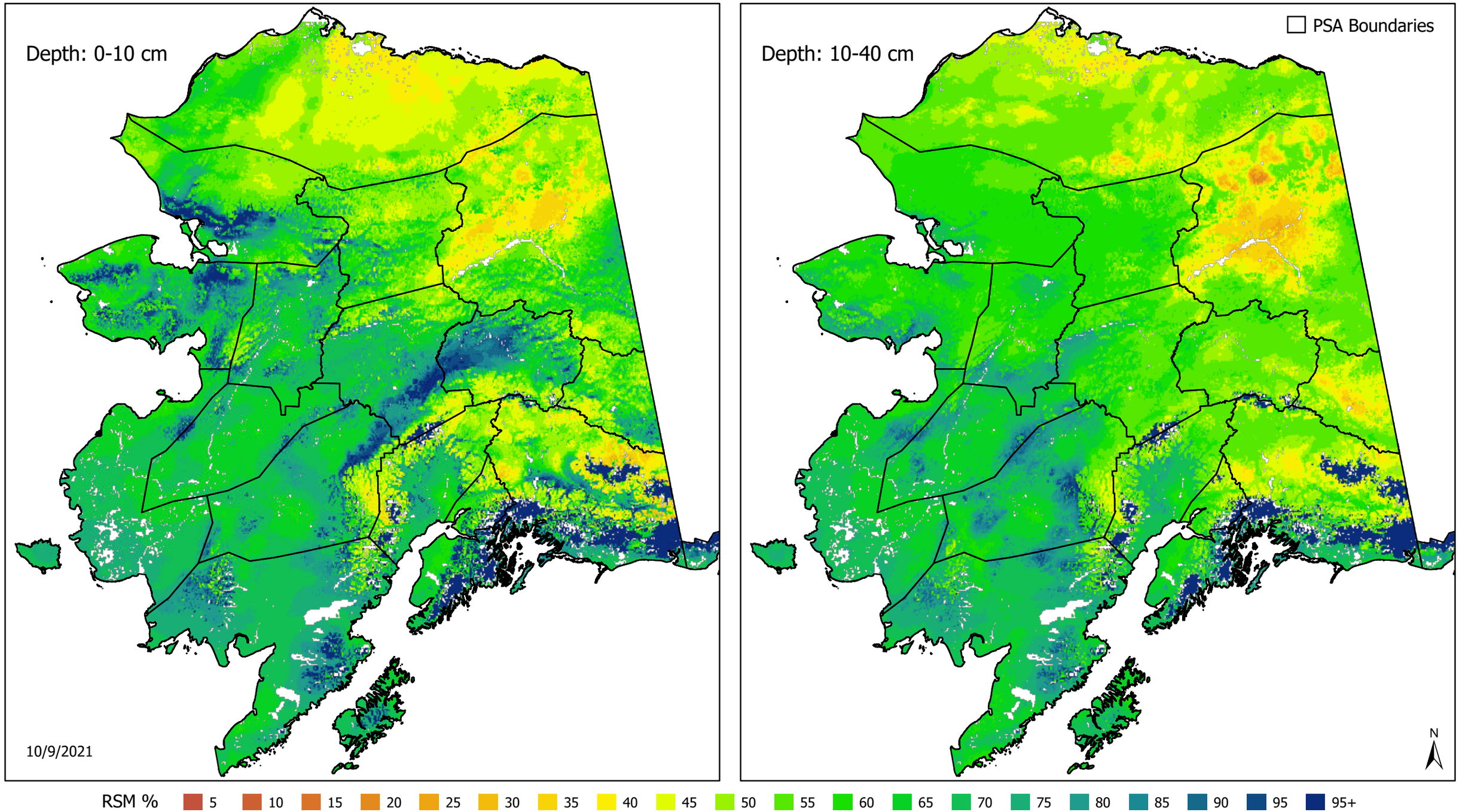NASA SPoRT Relative Soil Moisture (%)