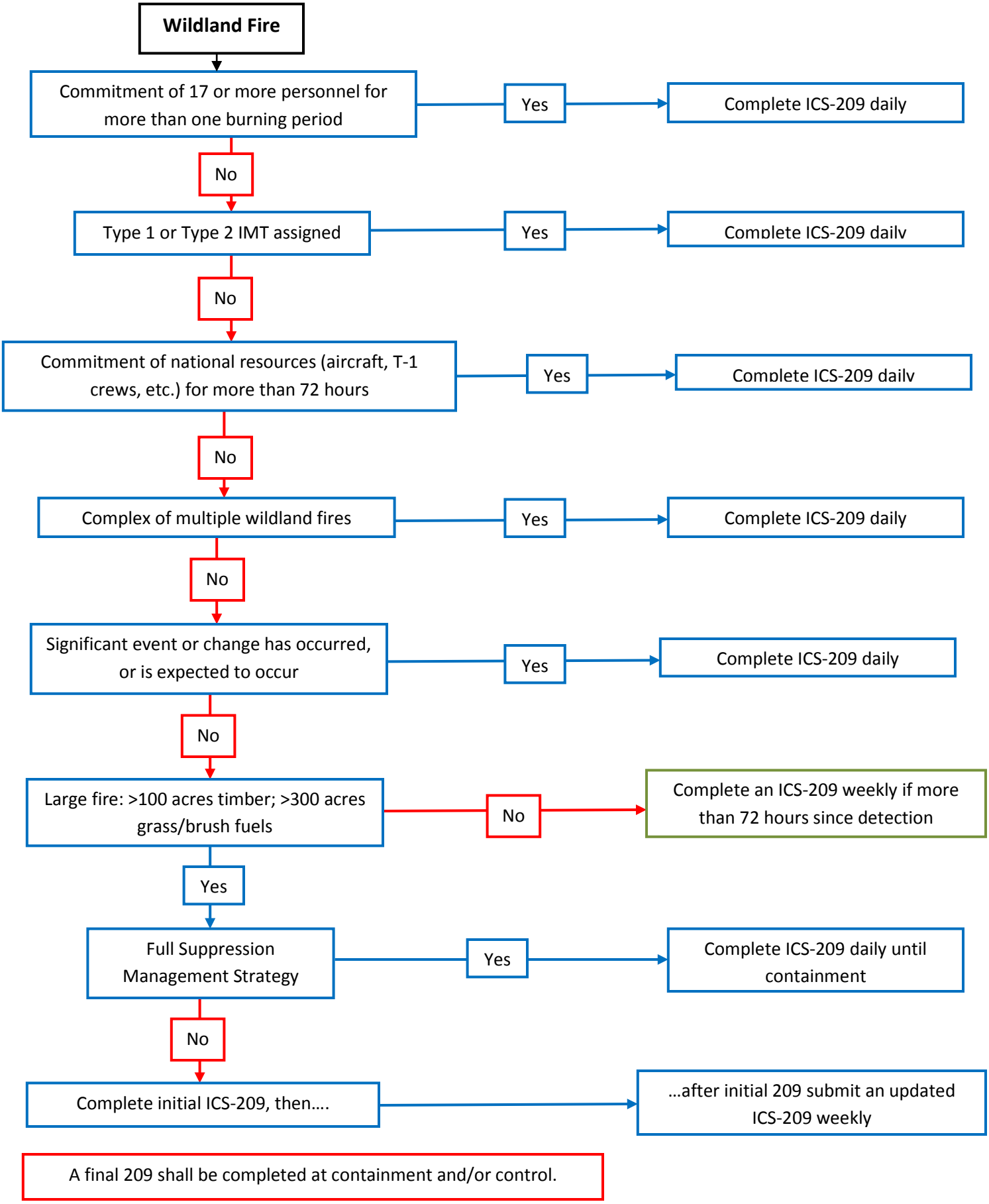When to Report Wildland Fire Incidents with an ICS-209 - Alaska