U.S. DEPARTMENT OF THE INTERIOR | BUREAU OF LAND MANAGEMENT

Alaska

Current and Proposed Initial Response Fire Management Options

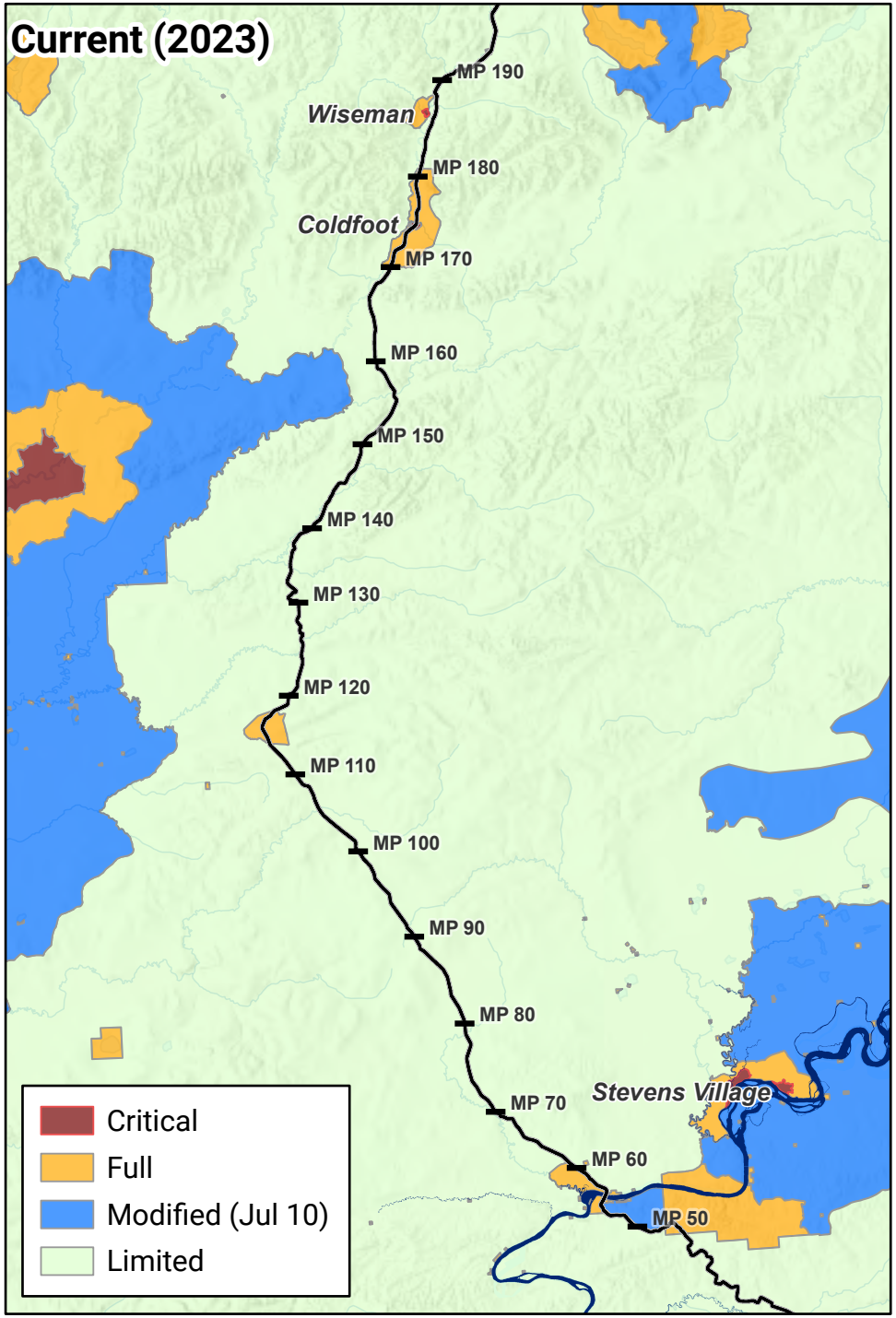

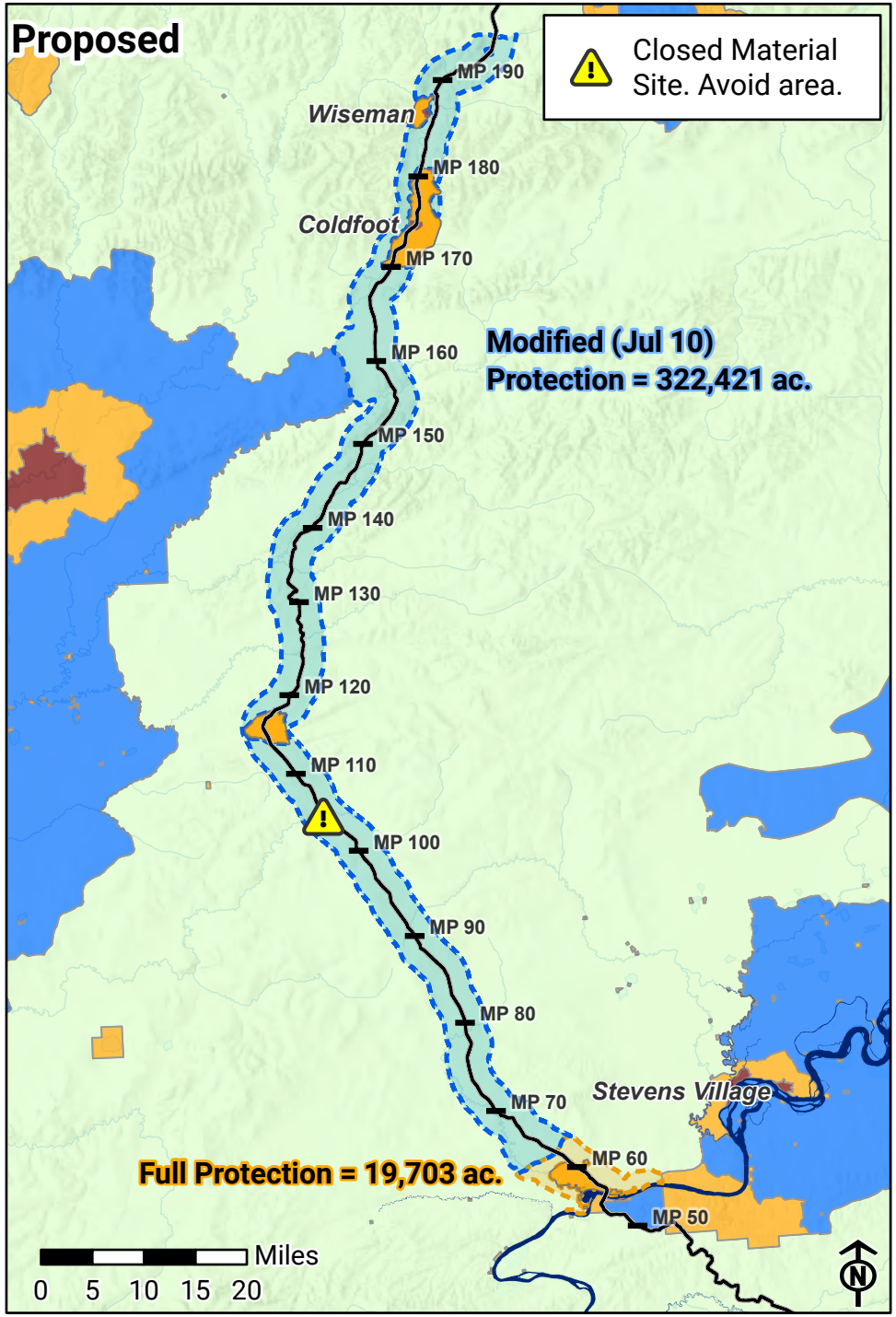

U.S. DEPARTMENT OF THE INTERIOR | BUREAU OF LAND MANAGEMENT

Alaska
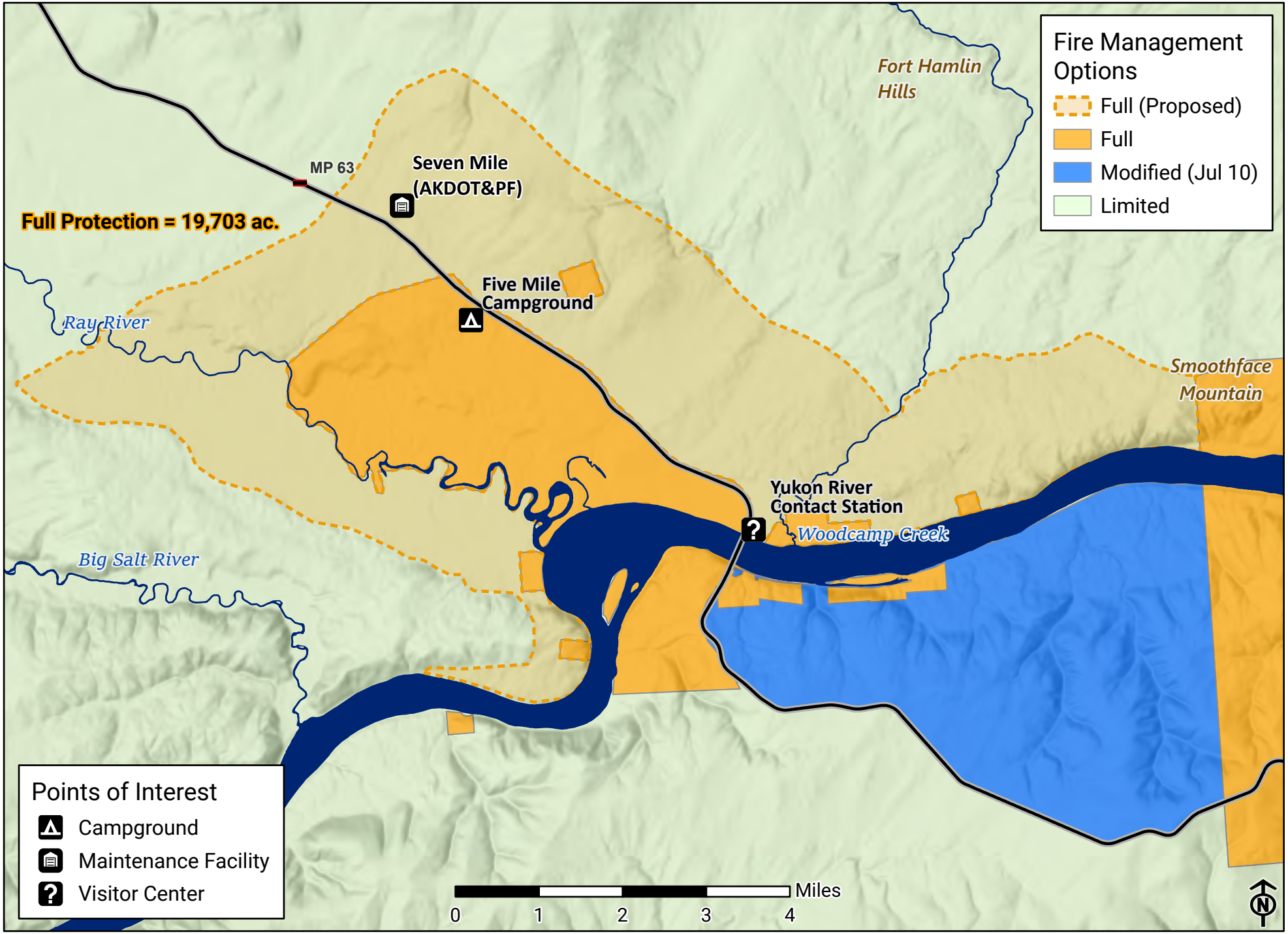
Yukon Crossing Proposed Initial Response Fire Management Options