U.S. DEPARTMENT OF THE INTERIOR | BUREAU OF LAND MANAGEMENT

Alaska

Fire Management Options and Alaska Jurisdictions, 2022 Edition.

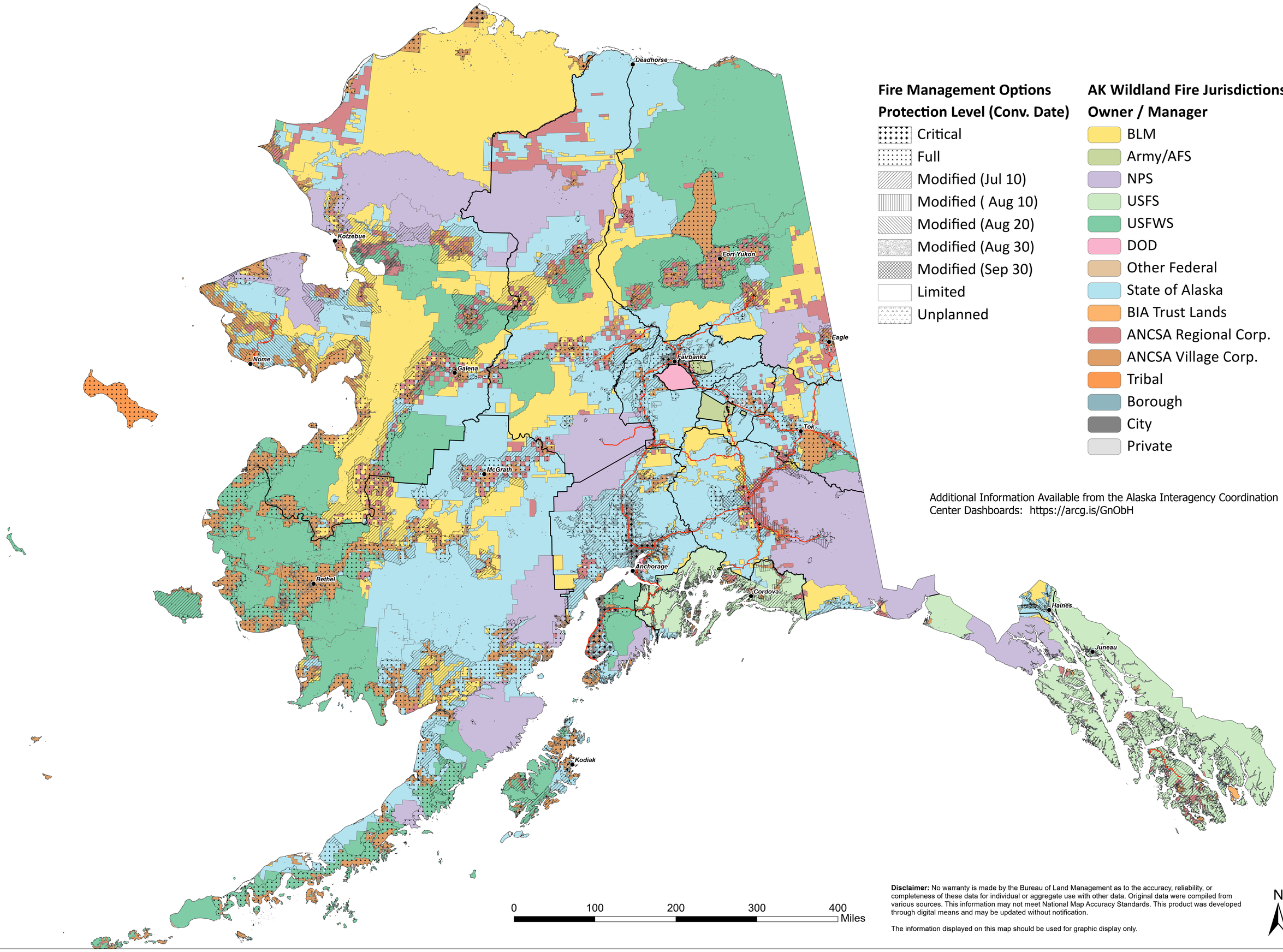

Disclaimer: No warranty is made by the Bureau of Land Management as to the accuracy, reliability, or completeness of these data for individual or aggregate use with other data. Original data were compiled from various sources. This information may not meet National Map Accuracy Standards. This product was developed through digital means and may be updated without notification.

The information displayed on this map should be used for graphic display only.