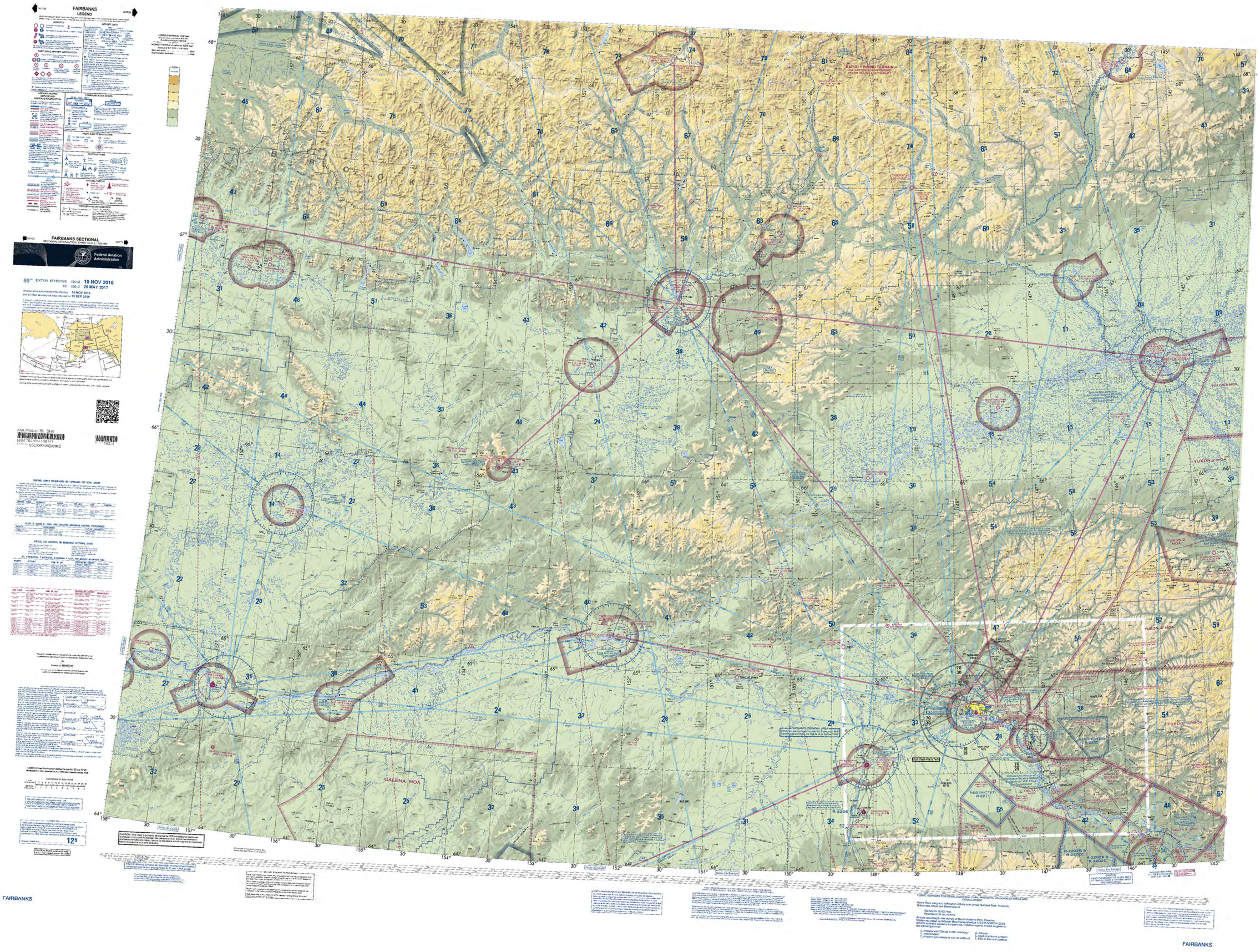
FAIRBANKS
LEGEND
FAIRBANKS SECTIONAL
Federal Aviation Administration
99TH EDITION EFFECTIVE 0901Z 10 NOV 2016
TO 0901Z 25 MAY 2017
FAA Product ID: SMU
NSN 7841014100171
SECOND FAIRBANKS
GALENA MOA
YUKON 2 MOA
YUKON 3 MOA
RESTRICTED R-2211
R-2206
R-2202B & R-2202C
R-2202A & R-2202C
FAIRBANKS
FAIRBANKS