U.S. DEPARTMENT OF THE INTERIOR | BUREAU OF LAND MANAGEMENT

**Alaska**
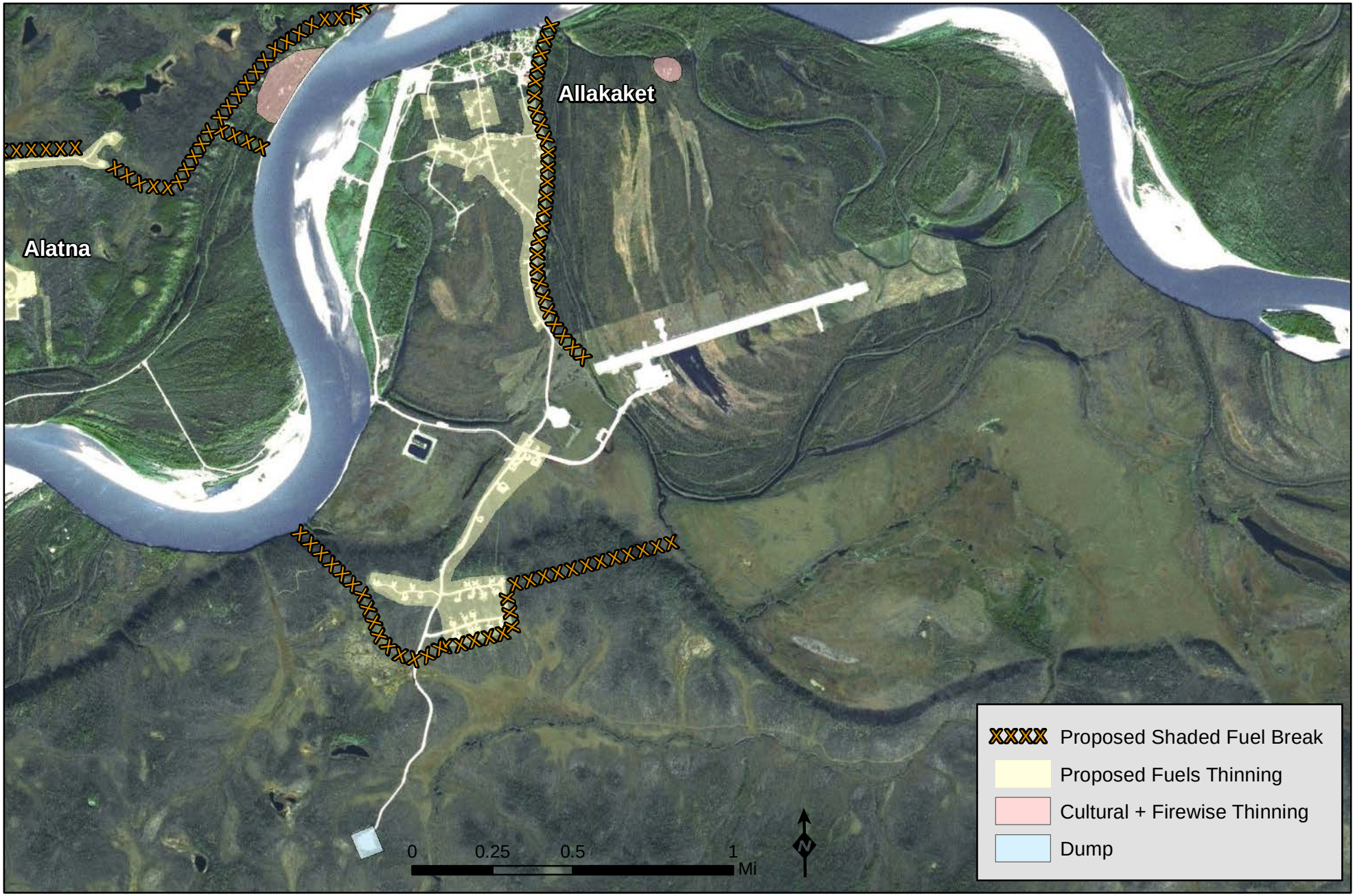
# Allakaket - Proposed Shaded Fuel Break and Fuels Thinning