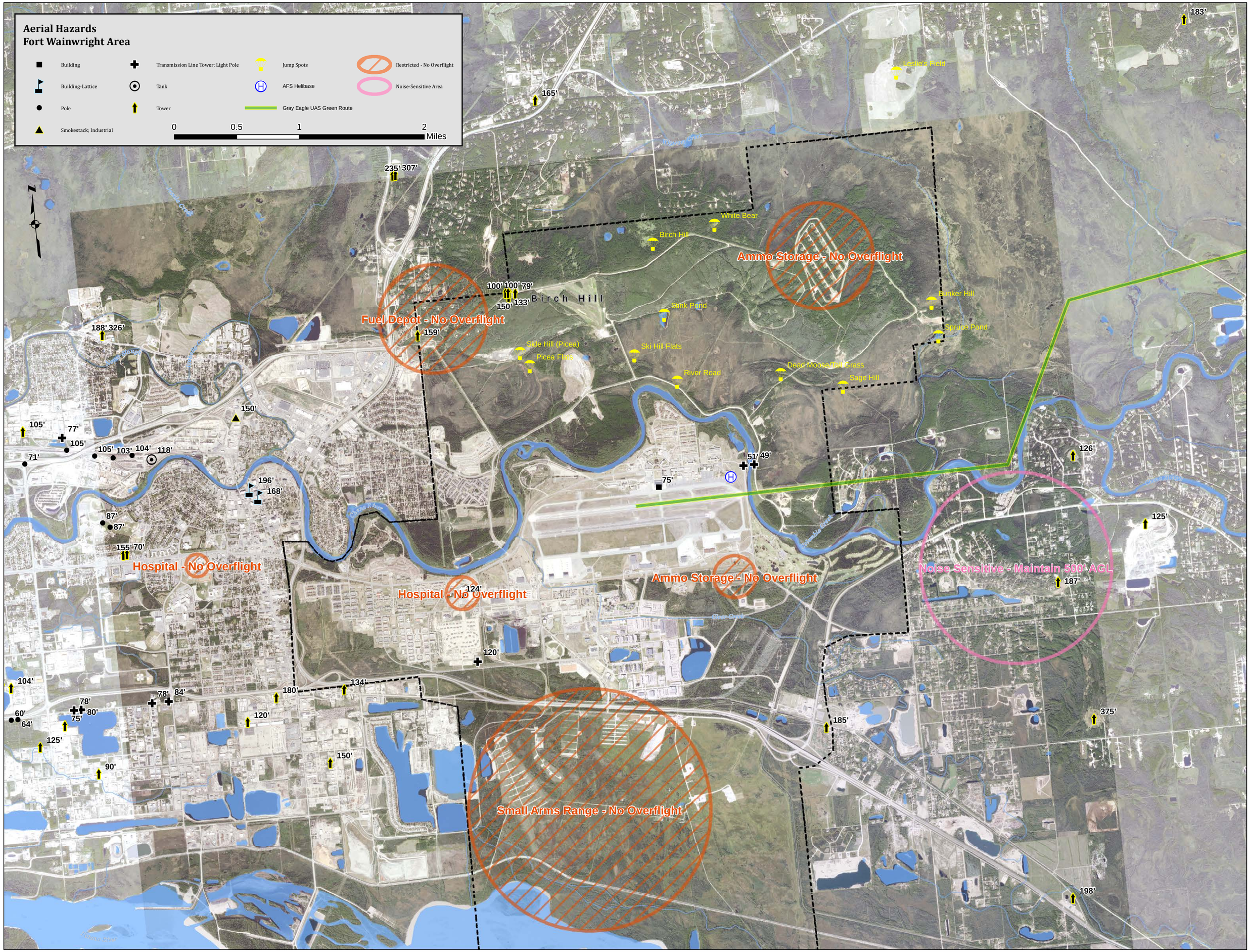
Aerial Hazards
Fort Wainwright Area
Building
Building-Lattice
Pole
Smokestack; Industrial
Transmission Line Tower; Light Pole
Tank
Tower
Jump Spots
AFS Helibase
Gray Eagle UAS Green Route
Restricted - No Overflight
Noise-Sensitive Area
0
0.5
1
2
Miles
N
Leslie's Field
White Bear
Birch Hill
Ammo Storage - No Overflight
Birch Hill
Fuel Depot - No Overflight
Sink Pond
Bunker Hill
Spruce Pond
Side Hill (Picea)
Picea Flats
Ski Hill Flats
River Road
Dead Moose Hill Grass
Sage Hill
Hospital - No Overflight
Hospital - No Overflight
Ammo Storage - No Overflight
Noise Sensitive - Maintain 500' AGL
Small Arms Range - No Overflight
Tanana River
Chena River
Piledriver Slough
Columbia Creek
Slope Creek
Moose Creek
Little Chena River
Shaw Creek
183'
165'
235' 307'
100' 100' 79'
150' 133'
159'
188' 326'
150'
105'
77'
105'
71'
105' 103' 104' 118'
196'
168'
87'
87'
155' 70'
124'
120'
104'
78'
84'
180'
134'
60'
64'
75'
80'
120'
125'
90'
150'
185'
375'
198'
187'
125'
126'
51' 49'
75'